

| VER. | AMENDMENT | AUTHORISED BY | DATE |
|------|-----------|---------------|------|
|      |           |               |      |

This is a copy of an unregistered plan. This plan was prepared to be registered by the Registrar of Titles following sealing/endorsement by the Local Authority. As alterations beyond the control of the surveyor may be required by the Local Authority or the Registrar of Titles when the original is finally presented for registration, Harley Survey Group Pty Ltd \* accepts no liability for any loss or damage whatsoever or howsoever incurred arising out of reliance placed upon this plan by any party for any purpose. The original of this plan remains the property of Harley Survey Group Pty Ltd and copies of such plans made prior to registration must not be reproduced without this note which is an integral part of this plan prior to registration.

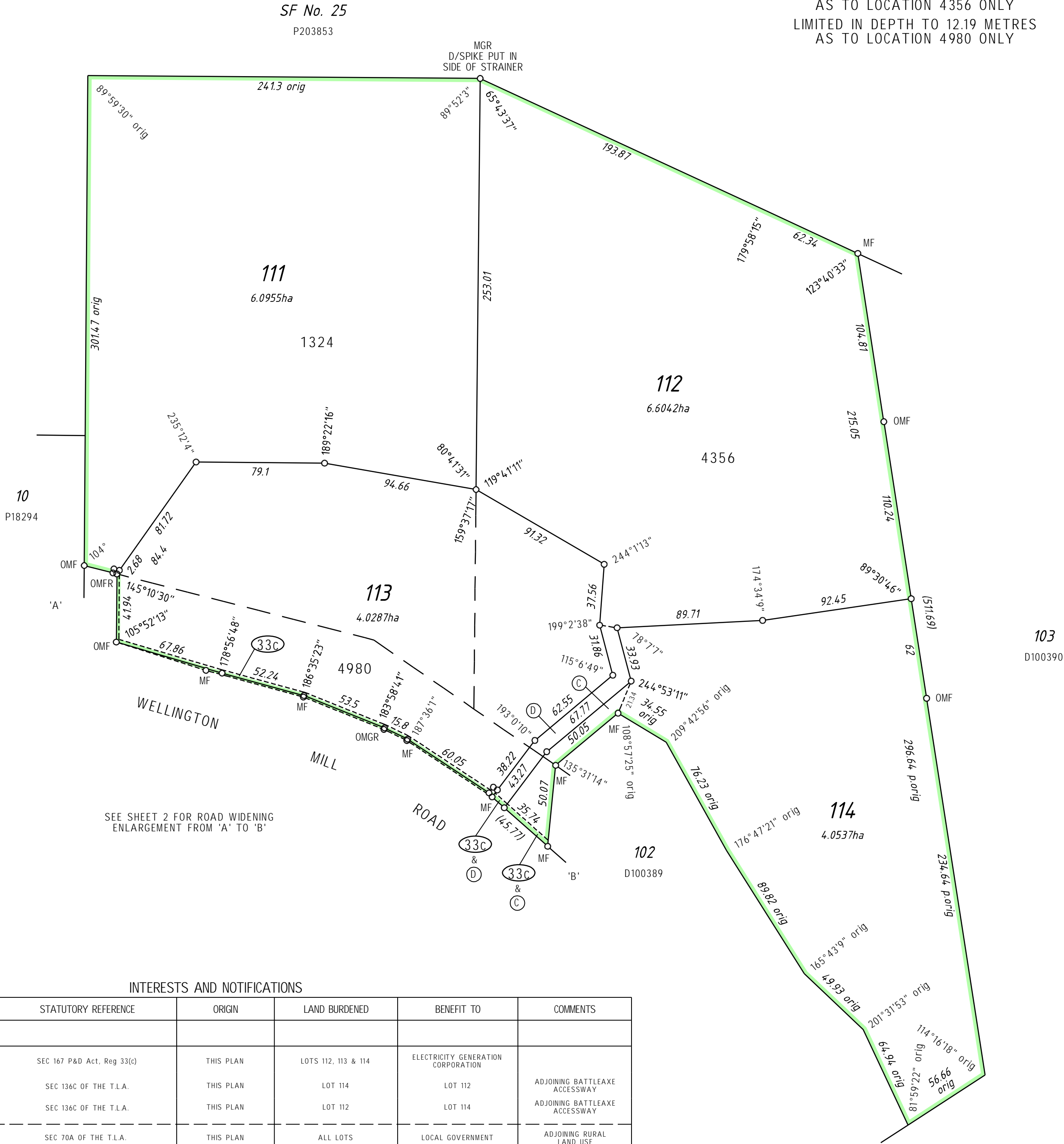

HSG Ref  
11646 L1-01A  
AMS 06/08/09

INTERESTS AND NOTIFICATIONS

| SUBJECT | PURPOSE                          | STATUTORY REFERENCE        | ORIGIN    | LAND BURDENED       | BENEFIT TO                                    | COMMENTS                         |
|---------|----------------------------------|----------------------------|-----------|---------------------|---|----------------------------------|
| 33C     | EASEMENT<br>(ELECTRICITY SUPPLY) | SEC 167 P&D Act, Reg 33(c) | THIS PLAN | LOTS 112, 113 & 114 | ELECTRICITY GENERATION<br>CORPORATION         |                                  |
| C       | RIGHT OF CARRIAGE WAY            | SEC 136C OF THE T.L.A.     | THIS PLAN | LOT 114             | LOT 112                                       | ADJOINING BATTLEAXE<br>ACCESSWAY |
| D       | RIGHT OF CARRIAGE WAY            | SEC 136C OF THE T.L.A.     | THIS PLAN | LOT 112             | LOT 114                                       | ADJOINING BATTLEAXE<br>ACCESSWAY |
|         | NOTIFICATION                     | SEC 70A OF THE T.L.A.      | THIS PLAN | ALL LOTS            | LOCAL GOVERNMENT                              | ADJOINING RURAL<br>LAND USE      |
|         | NOTIFICATION                     | SEC 70A OF THE T.L.A.      | THIS PLAN | LOTS 111 & 112      | DEPARTMENT OF ENVIRONMENT<br>AND CONSERVATION | ADJOINING NATIONAL<br>PARK       |
|         | NOTIFICATION                     | SEC 70A OF THE T.L.A.      | THIS PLAN | ALL LOTS            | FOREST PRODUCTS COMMISSION                    | FORESTRY ACTIVITIES              |

|  |   |
|--|---|
| TYPE . . . . . FREEHOLD . . . . .  |   |
| PURPOSE . . . . . SUBDIVISION . . . . .  |   |
| PLAN OF  |   |
| LOTS 111-114,<br>ROAD WIDENINGS<br>AND EASEMENTS   |   |
| DISTRICT . . . . . WELLINGTON . . . . .  | SSA <del>YES</del> /NO                            |
| TOWNSITE . . . . .   | FORMER TENURE                                     |
| FILE . . . . .   | LOT 101 ON<br>D 100388<br>C/T 2222-993            |
| LOCAL AUTHORITY . . . . . SHIRE OF DARDANUP . . . . .  | FIELD BOOK  |
| LOCALITY . . . . . WELLINGTON, MILL  |   |
| ON   |   |
| INDEX . . . . . BUREKUP (25) SE . . . . .  | 111288  |
| SCALE @ A2 1:2000<br>ALL DISTANCES<br>ARE IN METRES  |   |
| SURVEYOR'S CERTIFICATE - Reg 54<br>I, D. HENRY, hereby certify that this plan is accurate and is a correct representation of the -<br>(a) *survey; and/or<br>(b) *calculations from measurements;<br>[* delete if inapplicable]<br>undertaken for the purposes of this plan and that it complies with the relevant written law(s) in relation to which it is lodged. |   |
| Licensed Surveyor Date   |   |
| Harley Survey Group<br>21 Spencer Street Bunbury<br>PO Box 778 Bunbury WA 6230<br>P: 08 9792 6000 F: 08 9721 9611  |   |
| LODGED   | TYPE OF VALIDATION                                |
| DATE   | FULL AUDIT . . . . .<br>LEGAL COMPONENT . . . . . |
| FEE PAID   | DOCKET . . . . .<br>CERTIFIED CORRECT . . . . .   |
| ASSESS No.   | I.S.C. . . . .<br>F.S.C. . . . .                  |
| APPROVED BY WESTERN AUSTRALIAN PLANNING COMMISSION<br>FILE 125560<br>Delegated Under s.16 P & D Act 2005 Date  |   |
| IN ORDER FOR DEALINGS  |   |
| SUBJECT TO   |   |
| FOR INSPECTOR OF PLANS & SURVEYS / AUTHORIZED LAND OFFICER DATE  |   |
| APPROVED   |   |
| INSPECTOR OF PLANS & SURVEYS / AUTHORIZED LAND OFFICER DATE  |   |
| Landgate<br>Western Australian Land Information Authority  |   |
| DEPOSITED PLAN<br>64953<br>SHEET 1 OF 2<br>VERSION 1   |   |

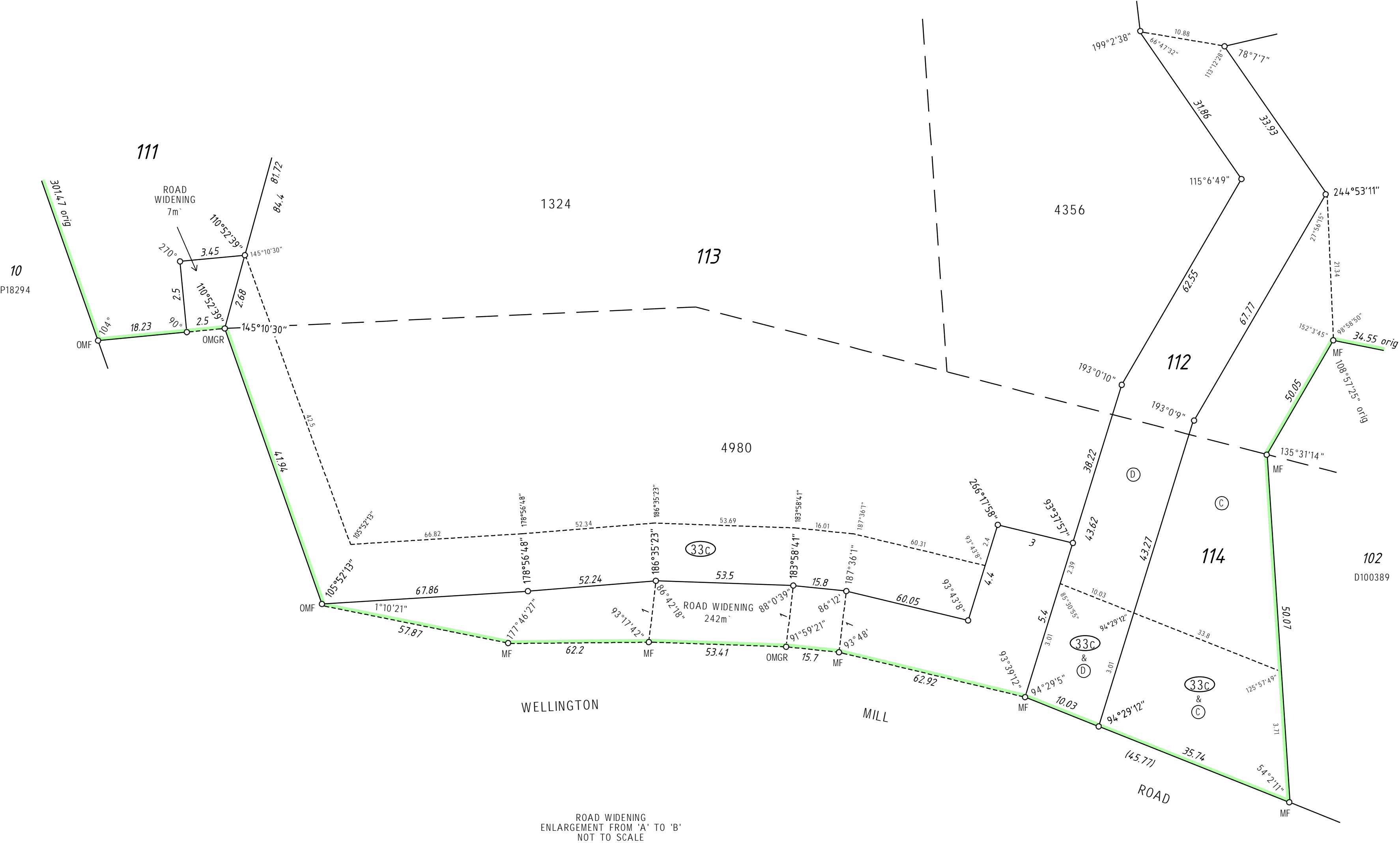

FOR INTERESTS AND NOTIFICATIONS TABLE  
SEE SHEET 1

SCALE @ A2

ALL DISTANCES ARE IN METRES

NOT TO SCALE

D. HENRY

Licensed Surveyor

Date

APPROVED BY

WESTERN AUSTRALIAN PLANNING COMMISSION

FILE

125560

Delegated Under S.16 P & D Act 2005

Date

SHEET

2

OF

2

VERSION

1

**Landgate**

Western Australian Land Information Authority

GOVERNMENT OF  
WESTERN AUSTRALIA

DEPOSITED PLAN

64953

